

Test Report

Report No.: TLSZD00020924

Page 1 of 4

Applicant : CSP INC
Address : 8248 W. ORANGE DR GLENDALE, AZ 85303 USA

Report on the submitted sample said to be:



Sample Name : RULERS
Item/Lot No. : K16-108
Buyer : Kids' Korner
Country of Origin : China
Exported to : U.S.A
Client Specified Age Grading : 3+
Sample Received Date : Apr.14,2011
Sample Tested Date : Apr.14,2011 to May.11,2011

TEST REQUEST

CONCLUSION

1)European Regulation(EC) No. 1907/2006, REACH & amendment No.552/2009 Annex XVII - (Item 23)Cadmium and its compounds(Formerly Known as 91/338/EEC)	PASS
2)US Consumer Product Safety Improvement Act 2008 (CPSIA) - Lead in surface-coatings and similar materials of children's product	PASS
- Lead in substrate materials of children's product	PASS

Test Results: Please refer to next page(s)

Inspected by:  , Approved by:  Approved date: 2011-05- 12
Engineer Victor wang
Lab Manager



4F, Building F, Hongwei Industrial Zone, Baoan 70 District, Shenzhen, China

Test Report

Report No.: TLSZD00020924

Page 2 of 4

1) EUROPEAN REGULATION (EC) NO. 1907/2006, REACH & AMENDMENT NO. 552/2009 ANNEX

XVII

▼ CADMIUM AND ITS COMPOUNDS

As Specified in European Regulation (EC) No. 1907/2006, REACH & amendment No. 552/2009 Annex XVII, with Reference to EN1122:2001 Method B or other Appropriate Methods, and Total Cadmium Content was Performed by Inductively Coupled Plasma Optical Emission Spectrometer (ICP-OES).

Element	Result (%)					Limit (%)
	(1)	(2)	(3)	(4)	(5)	
Cadmium (Cd)	<0.0005	<0.0005	<0.0005	<0.0005	<0.0005	0.01

Tested Components:

- (1) Black paint
- (2) Transparent green plastic
- (3) Transparent yellow plastic
- (4) Transparent pink plastic
- (5) Transparent blue plastic

Remark:

- <= Less than
- %= Percentage based on dry weight of testing sample

Test Report

Report No.: TLSZD00020924

Page 3 of 4

2) US CONSUMER PRODUCT SAFETY IMPROVEMENT ACT 2008 (CPSIA)

▼ LEAD IN SURFACE-COATING AND SIMILAR MATERIALS OF CHILDREN'S PRODUCT

As Specified in Consumer Product Safety Improvement Act 2008 (CPSIA) and Title 16 Part 1303 Code of Federal Regulations, Chapter II – Consumer Product Safety Commission of U.S.A, Method CPSC-CH-E1003-09 was Used and Total Lead Content was Determined by Inductively Coupled Plasma Optical Emission Spectrometer (ICP-OES).

<u>Element</u>	<u>Result (ppm)</u>	<u>Limit</u>
	Black paint	(ppm)
Total Lead (Pb)	<5	90

Remark:

- <= Less than
- ppm= parts per million based on dry weight of sample

▼ LEAD IN SUBSTRATE MATERIALS OF CHILDREN'S PRODUCT

As Specified in Consumer Product Safety Improvement Act 2008 (CPSIA), Methods CPSC-CH-E1001-08.1 and CPSC-CH-E1002-08.1 were Used and Total Lead Content was Determined by Inductively Coupled Plasma Optical Emission Spectrometer (ICP-OES).

<u>Element</u>	<u>Result (ppm)</u>				<u>Limit</u>
	(1)	(2)	(3)	(4)	(ppm)
Total Lead (Pb)	<5	<5	<5	24	300

Tested Components:

- (1) Transparent green plastic
- (2) Transparent yellow plastic
- (3) Transparent pink plastic
- (4) Transparent blue plastic

Remark:

- <= Less than
- ppm= parts per million based on dry weight of sample

IN
CTI
P

Test Report

Report No.: TLSZD00020924

Page 4 of 4

Photo of the sample

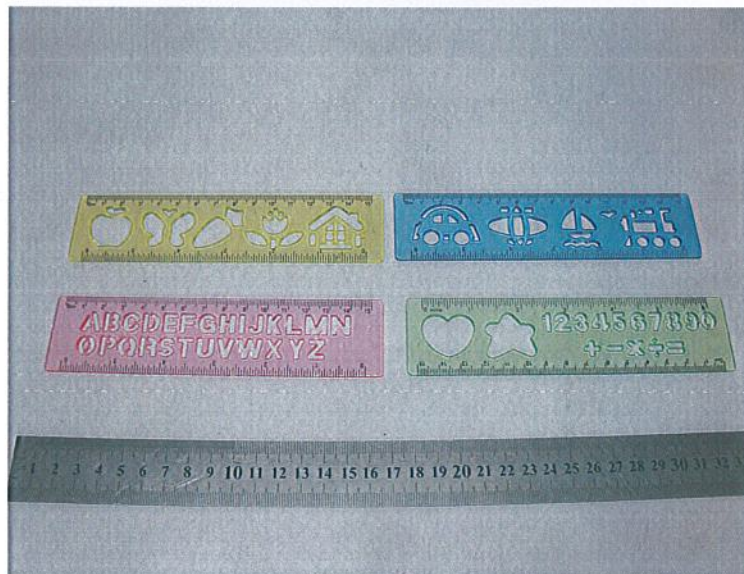

*** End of report ***

This report is considered invalidated without the Special Seal for Inspection of the CTI, This report shall not be altered, increased or deleted. The results shown in this test report refer only to the sample(s) tested. Without written approval of CTI, this test report shall not be copied except in full and published as advertisement.

